

REGIONS BANK & GREENWICH, PHASE II

BEING A REPLAT OF TRACT WK5-B, ACCORDING TO THE PLAT OF ABACOA-REPLAT OF TRACT WK5-B,
AS RECORDED IN PLAT BOOK 99, PAGE 172 AND TRACT "A", ACCORDING TO THE PLAT OF GREENWICH AS RECORDED IN
PLAT BOOK 106, PAGES 154 THROUGH 157, PUBLIC RECORDS OF PALM BEACH COUNTY, FLORIDA AND LYING IN
SECTION 24, TOWNSHIP 41 SOUTH, RANGE 42 EAST, TOWN OF JUPITER, PALM BEACH COUNTY, FLORIDA.

AUGUST 2006

33

COUNTY OF PALM BEACH
STATE OF FLORIDA
This Plat was filed for record on _____ M.
This day of _____ 20____
and duly recorded in Plat Book No. _____
in Page _____
MARION R. BOCK, Clerk & Comptroller
D.C.

NPBCID Unit of Development No. 9A

PARCEL TABLE

PARCEL	SQUARE FEET	ACRES	CODE
LOT 1	1,603	0.037	REZ
LOT 2	1,200	0.028	REZ
LOT 3	1,765	0.041	REZ
LOT 4	1,765	0.041	REZ
LOT 5	1,200	0.028	REZ
LOT 6	1,200	0.028	REZ
LOT 7	1,200	0.028	REZ
LOT 8	2,520	0.058	REZ
LOT 9	30,944	0.710	CEZ
TRACT B	4,236	0.097	EXZ
TRACT C	4,245	0.097	EXZ
TRACT D	14,316	0.329	EXZ
TRACT E	2,409	0.056	EXZ
TRACT F	2,810	0.065	EXZ
TRACT G	12,187	0.280	EXZ
TRACT H	5,092	0.117	EXZ
TRACT I	720	0.017	EXZ
TOTAL	89,412	2.053	

LEGEND

- SET 4"x4" CONCRETE (P.R.M.) PERMANENT REFERENCE MONUMENT L# 2439
- SET (P.C.P.) PERMANENT CONTROL POINT L# 2439
- R RADIUS
- D DELTA ANGLE
- A ARC LENGTH
- CHB CHORD BEARING
- CHD CHORD DISTANCE
- ID IDENTIFICATION NUMBER
- TWP TOWNSHIP
- RNG RANGE
- O.R.B. OFFICIAL RECORD BOOK
- CENTERLINE

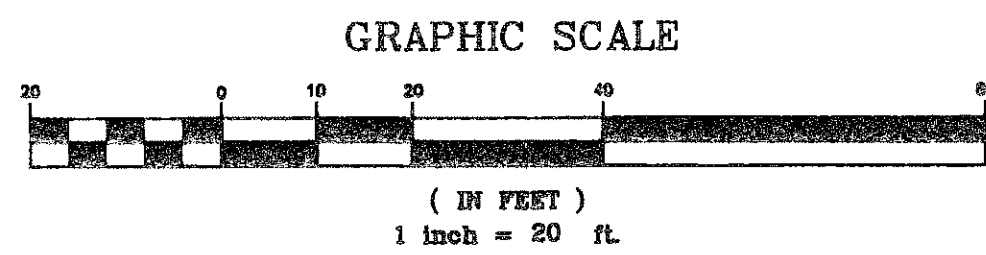

MILITARY TRAIL
(O.R.B. 2383, PG. 1542)

CENTERLINE

MARLBERRY CIRCLE
(PLAT BOOK 78, PAGES 145-163)

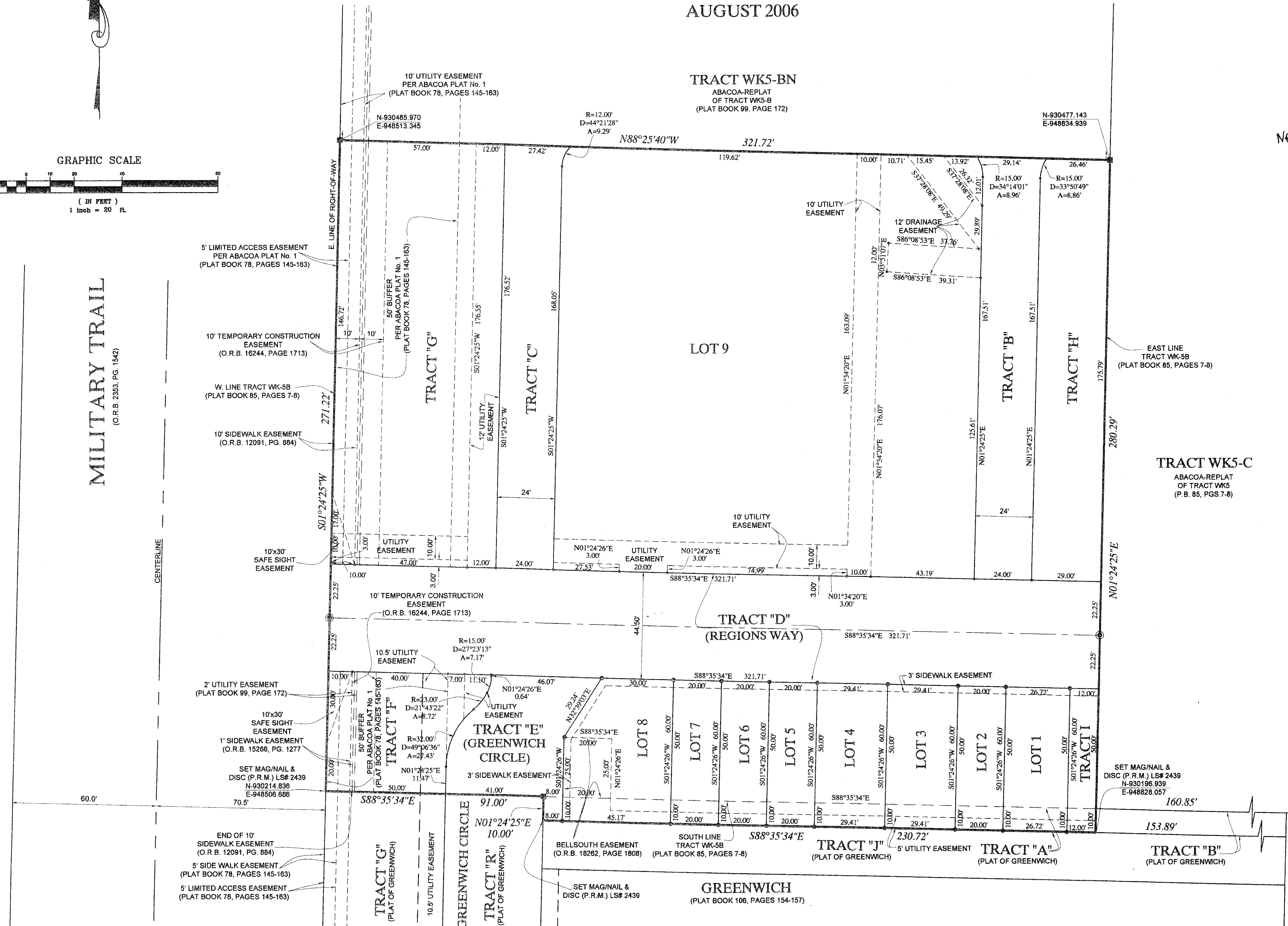

SHEET 2 OF 2

DAILEY AND ASSOCIATES, INC.
Surveying and Mapping
112 N. U.S. Highway No. 1
Tequesta, FL 33469
Phone: (561) 746-8424
BUSINESS LICENSE L# 2799